

University name & department	Course name	Course length	Course fee bands	Start dates	Entry requirements
Reading Institute of Education	MA Education (English Language Teaching)	FT: 1 year	£££ \$\$\$\$	Oct	2:1 R,
	MA Tesol	As above	As above	As above	As above, IELTS 6.5 (min.6.0)
Roehampton Media, Culture and Language	MA Applied Linguistics and Tesol	FT: 1 year PT: 2 years	£££ \$\$\$	Sep	R, IELTS 6.5 (min.6).
Salford	MA Tesol and Applied Linguistics	FT: 1 year PT: 3 years	££ \$\$	Sep	2:1 hon, IELTS 6.5 (5.5 in all bands)
Sheffield English	MA Applied Linguistics with Tesol	FT: 1 year PT: 2 years	££ \$\$\$\$	Sep	2:1 hon R, IELTS 7.0 (w 6.5)
Sheffield Hallam Education	MA Tesol	FT: 1 year DL: 2-3 years	££ \$\$\$	Sep	FT: , IELTS 6.5 (r&w6) DL: , IELTS 6.5 (r&w6), , Trinity Diploma or Delta credit-bearing

University name & department	Course name	Course length	Course fee bands	Start dates	Entry requirements
Southampton Modern Languages	MA Applied Linguistics for Language Teaching	FT: 1 year PT: 2 years	£££££ \$\$\$\$\$	Oct	2:1 hon R, , IELTS 6.5 (min. 6.0)
	MA English Language Teaching	FT: 1 year PT: 2 years	As above	As above	2:1 hon R, (2 years), IELTS 6.5 (min. 6)
	MA Applied Linguistics (Research Methodology)	FT: 1 year PT: 2 years	As above	As above	2:1 hon R, IELTS 6.5 (min. 6)
	MA Global Englishes	FT: 1 year PT: 2 years	£££££ \$\$\$\$\$	Oct	2:1 hon R, IELTS 6.5 (min.6)
	MA ELT/Tesol Studies	1 year	As above	As above	As above
	MA Language Acquisition Research	1 year	As above	As above	As above
	MA English Language Teaching (online) in collaboration with the British Council	PT: 2.5 years	As above	As above	Jan, Oct 2:1 hon R, (2 years), IELTS 6.5 (min. 6)
	South Wales Education	MA Tesol	FT: 1 year PT: 2-5 years	(TBC £) \$\$	Sep
Stirling Social Sciences	MSc Tesol	FT: 12 months PT: 2 years	££ \$\$\$	Sep	IELTS 6.5 (r&w 6.5)
	MSc Tesol (Applied Linguistics)	As above	As above	As above	As above
	MSc Tesol (Call)	As above	As above	As above	As above
	MSc Management and ELT	As above	As above	As above	As above
	MSc Education Studies and Tesol	As above	As above	As above	As above + (1 year)
	MScTesol (on-line)	PT: 2.5 years	£££ \$	As above	As above + (2 years)
	Stirling Arts and Humanities	MSc Translation Studies with Tesol	FT: 12 months PT: 24 months	££ \$\$	Sep



MASTERS DEGREE IN ENGLISH LANGUAGE TEACHING: ONLINE.

Teachers from all over the world can take this part-time programme, which is studied entirely online in 2.5 years.

It offers postgraduate level study in key areas of current theory and practice in applied linguistics and English language teaching.

For more information about the programme please contact: MastersELTonline@britishcouncil.org or visit www.southampton.ac.uk

Use this code to apply: **ELGazette**

University name & department	Course name	Course length	Course fee bands	Start dates	Entry requirements
St Mary's Arts and Humanities	MA Applied Linguistics and ELT	FT: 1 year PT: 2–5 years	£ \$\$\$	Sep	🎓 2:2 hon, 📝 2 years, IELTS 6.5
Sunderland Education and Society	MA Tesol	FT: 1 year DL: 18 months	£ \$ ££ \$	Oct	🎓 hon, IELTS 6.5 (min. 5.5)
Surrey English and Languages	MA Tesol	FT: 12 months PT: 36 months	££ \$\$\$	Sep	🎓 2.1 hon R, IELTS 7.0 (min.6.5)
Sussex Language Studies	MA English Language Teaching 📝	FT: 1 year PT: 2 years	£££ \$\$\$\$	Sep	🎓 2:1 R or 🎓 2:1+ 📝, IELTS 7.0 (min.6.5)
Sussex English	MA Applied Linguistics	FT: 1 year PT: 2 years	£££ \$\$\$\$	Sep	as above
Swansea Arts and Humanities	MA Tesol (dissertation or portfolio track) 📝	FT: 1 year PT: 2–3 years	££ \$\$\$	Sep	🎓 2:2 R, IELTS 6.5 (w 6.0)
Trinity College Dublin Arts, Humanities and Social Sciences	MPhil Applied Linguistics	FT: 1 year PT: 2 years	£££ \$\$\$\$	Sep	🎓 2:1 hon, IELTS 6.5 (min. 6.0)
UCL Institute of Education Culture, Communication and Media	MA Tesol	FT: 1 year PT: 2 years	£££ \$\$\$\$\$	Oct	🎓 2:2 R, 📝 (2 years) IELTS 7
	MA Tesol (pre-service)	FT only	As above	As above	🎓 2:2 R IELTS 7
	MA Applied Linguistics	FT: 1 year PT: 2 years	As above	As above	As above
	MA English Education	As above	As above	As above	As above
Ulster Social Sciences	MA Tesol with Erasmus-funded eight-week Hungarian teaching practice placement	FT: 1 year PT: 2 years	££ \$\$	Sep	🎓 hon, IELTS 6
University College Cork Linguistics	MA Applied Linguistics	FT: 1 year	£ \$	Sep	🎓 2.1 hon, IELTS 6.5 (min. 5.5)

University name & department	Course name	Course length	Course fee bands	Start dates	Entry requirements
Warwick Applied Linguistics	MA in ELT with specialisms in: EAP/ ESP, EYL, ICT, Teacher Ed and Testing.	FT: 1 year PT: 2 years	££££ \$\$\$\$\$	Oct	🎓 2:2 R, IELTS 6.5 (w. 6.5)
	MA in ELT (Studies & Methods) for students with no teaching experience	As above	As above	Oct	As above
	MSc Intercultural Communication for Business & the Professions	FT: 1 year PT: up to 4 years	As above	Oct	🎓 2:2, IELTS 6.5 (r&w 6.5)
	MPhil ELT and Applied Linguistics	FT: 2 years	£ \$\$\$\$	Oct	🎓 IELTS 7.0 (w7)
Westminster Social Sciences and Humanities	MA English Language and Linguistics	FT: 1 year PT: 2 years	£ \$\$	Sep, Jan	🎓 2:1 R, IELTS 6.5 (min. 6), 2 ref
	MA English Language and Literature	As above	As above	As above	As above
	MA Tesol	As above	££ \$\$	Sep	🎓 IELTS 6.5 (min. 6)
York Education	MA Applied Linguistics for ELT	FT: 1 year	£££ \$\$\$\$	Sep	🎓 R, 📝 (1 year), IELTS 7.0 (min.6)
	MA Applied Linguistics for Language Teaching	As above	As above	As above	As above
	MA Tesol	As above	As above	As above	As above
	MA Applied Linguistics and Tesol	FT: 1–2 years PT: 2–5 years	££ \$	Sep	🎓 2:2, IELTS 6.5 (min. 6)

MA/POSTGRADUATE DIPLOMA TESOL

School of Language Studies
and Applied Linguistics

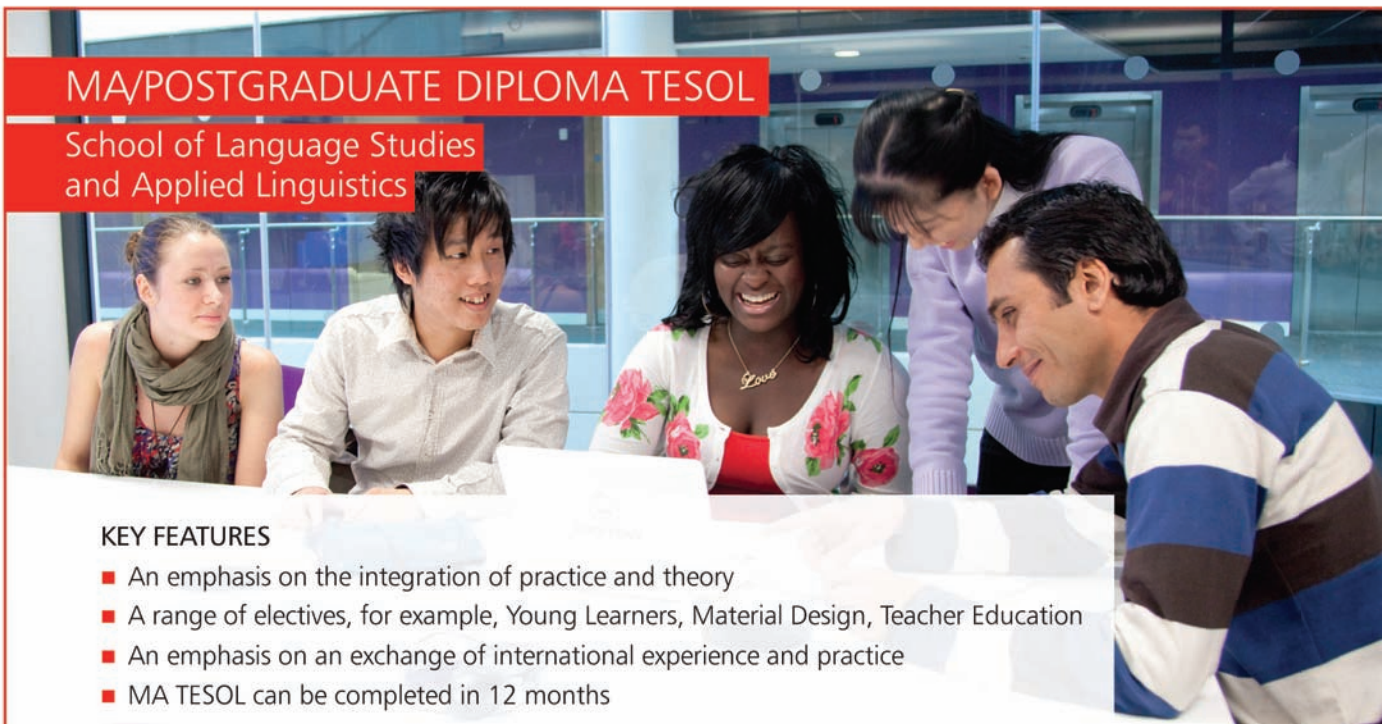

KEY FEATURES

- An emphasis on the integration of practice and theory
- A range of electives, for example, Young Learners, Material Design, Teacher Education
- An emphasis on an exchange of international experience and practice
- MA TESOL can be completed in 12 months

For further information visit:
www.canterbury.ac.uk/TESOL



'I got good support anytime I asked for it. Coming from Mexico, it was really important for me to adapt and the teachers' support made this a lot easier for me.'

Veronica, recent MA TESOL
graduate from Canterbury
Christ Church University



'I enjoyed the course very much. It was well-designed and well-organised. Every teacher was very caring. Although it was not easy for me to write essays, I managed to finish the course with their support and guidance.'

Takashi, recent MA TESOL
graduate from Canterbury
Christ Church University

